Michel Corrette

(1707 -1795)

Nouveau Livre de noëls

pour

le Clavecin ou l'Orgue

- Paris -
(1741)



Les Éditions Outremontaises, 2008

Suite 1

1. À la venue de Noël

Édité par Pierre Gouin d'après
un fac-similé de l'édition originale.

Michel Corrette
(1707 -1795)
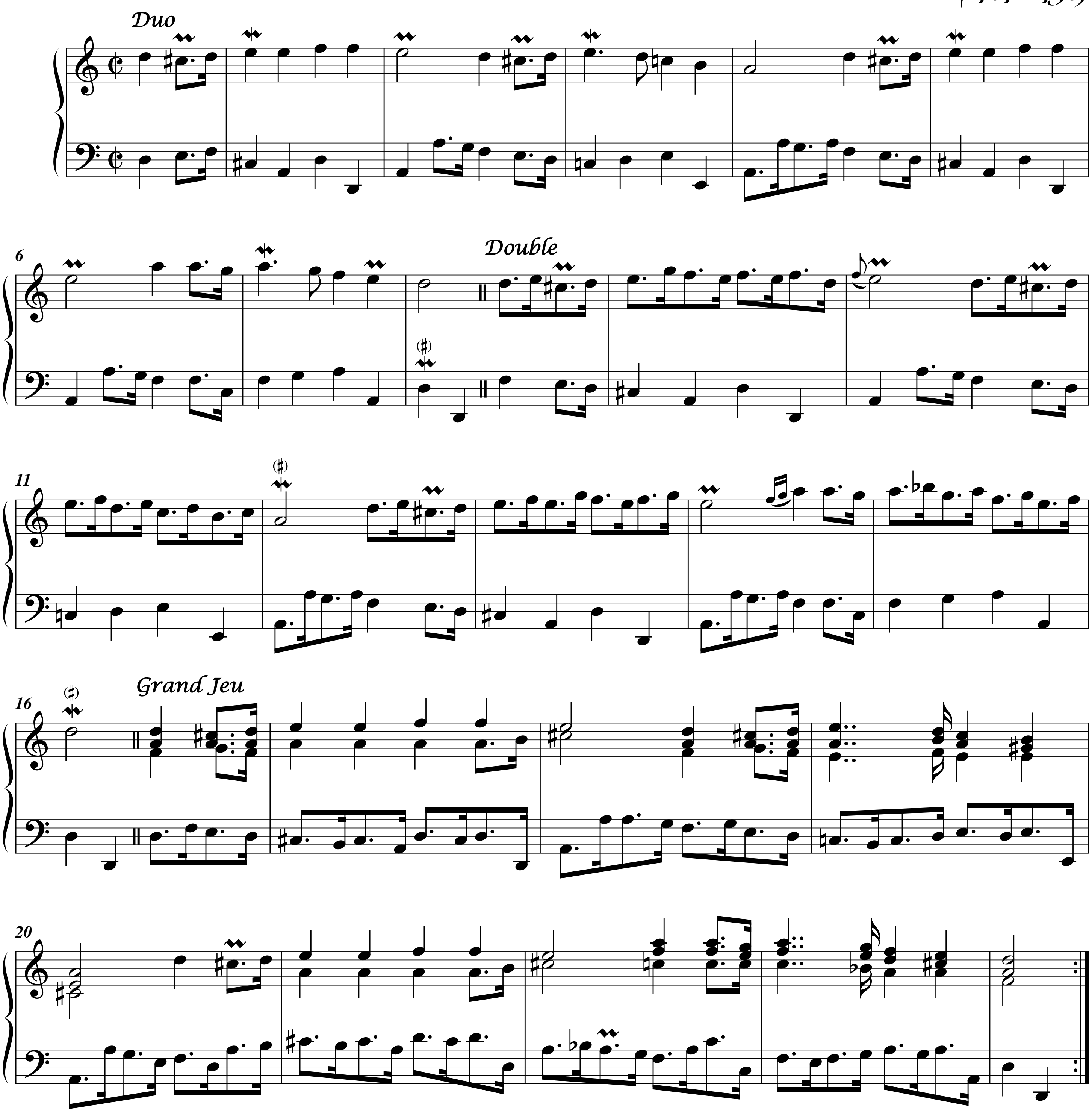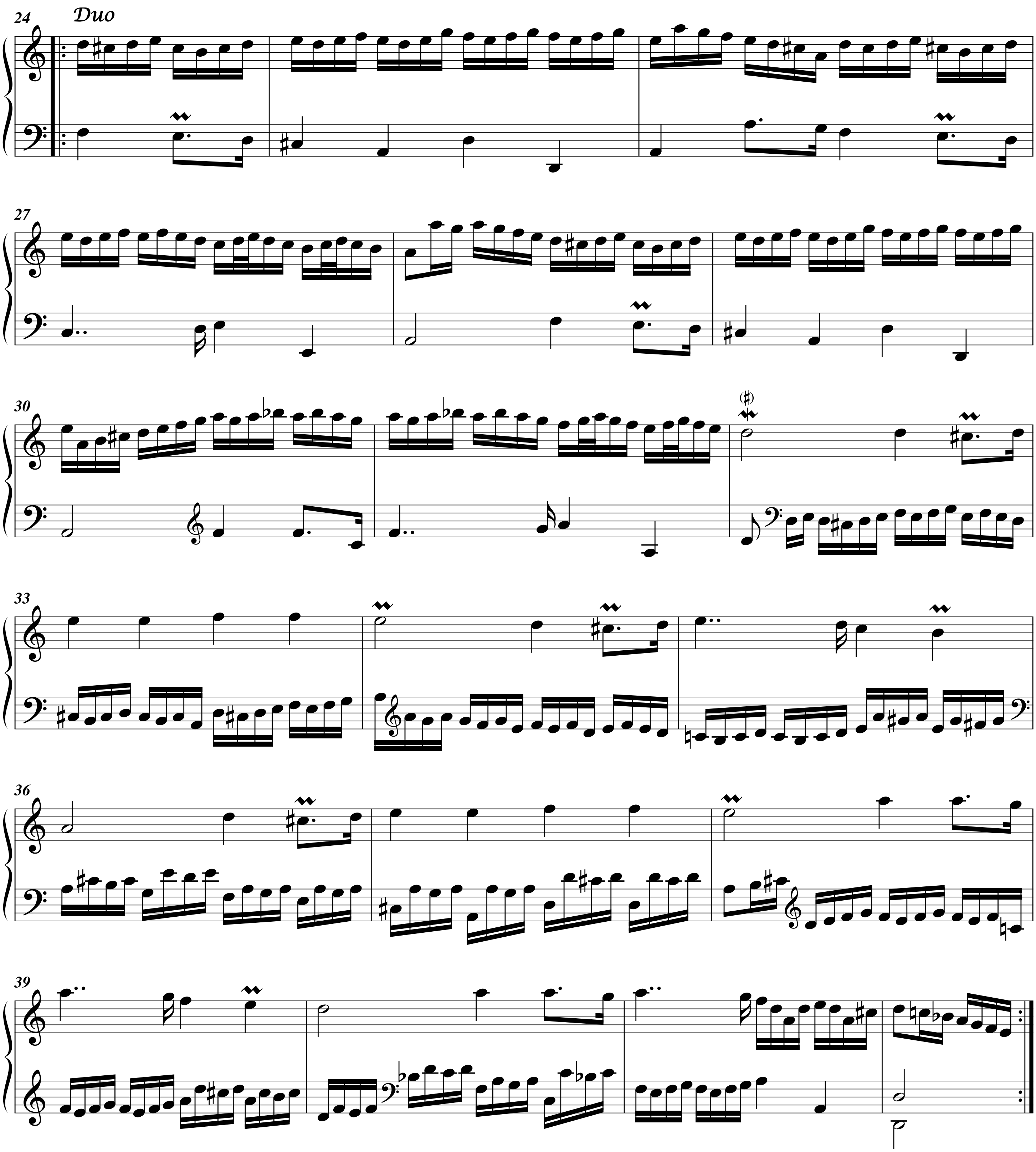



24
Duo
27
30
(♯)
33
36
39
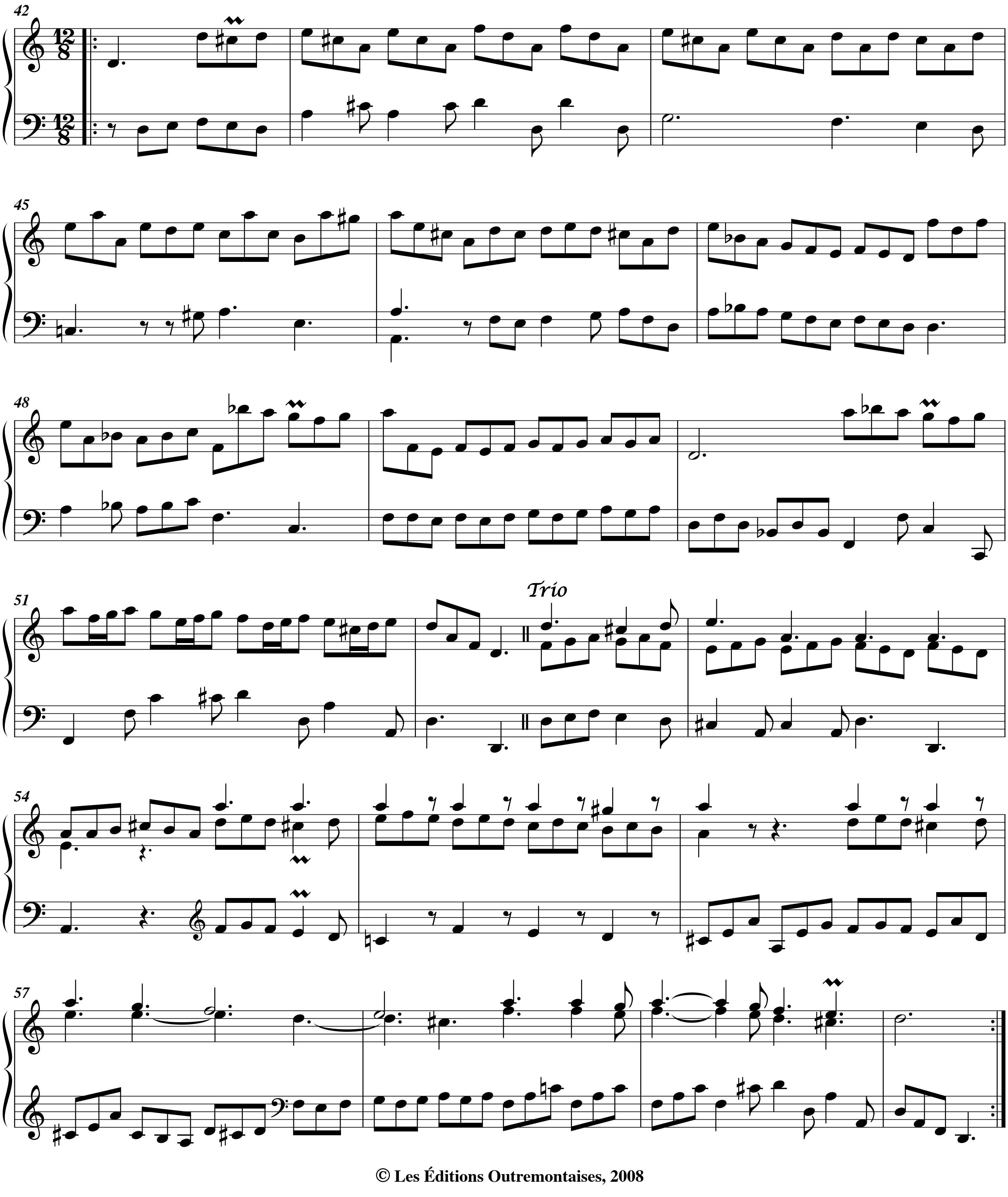

42
45
48
51
Trio
54
57
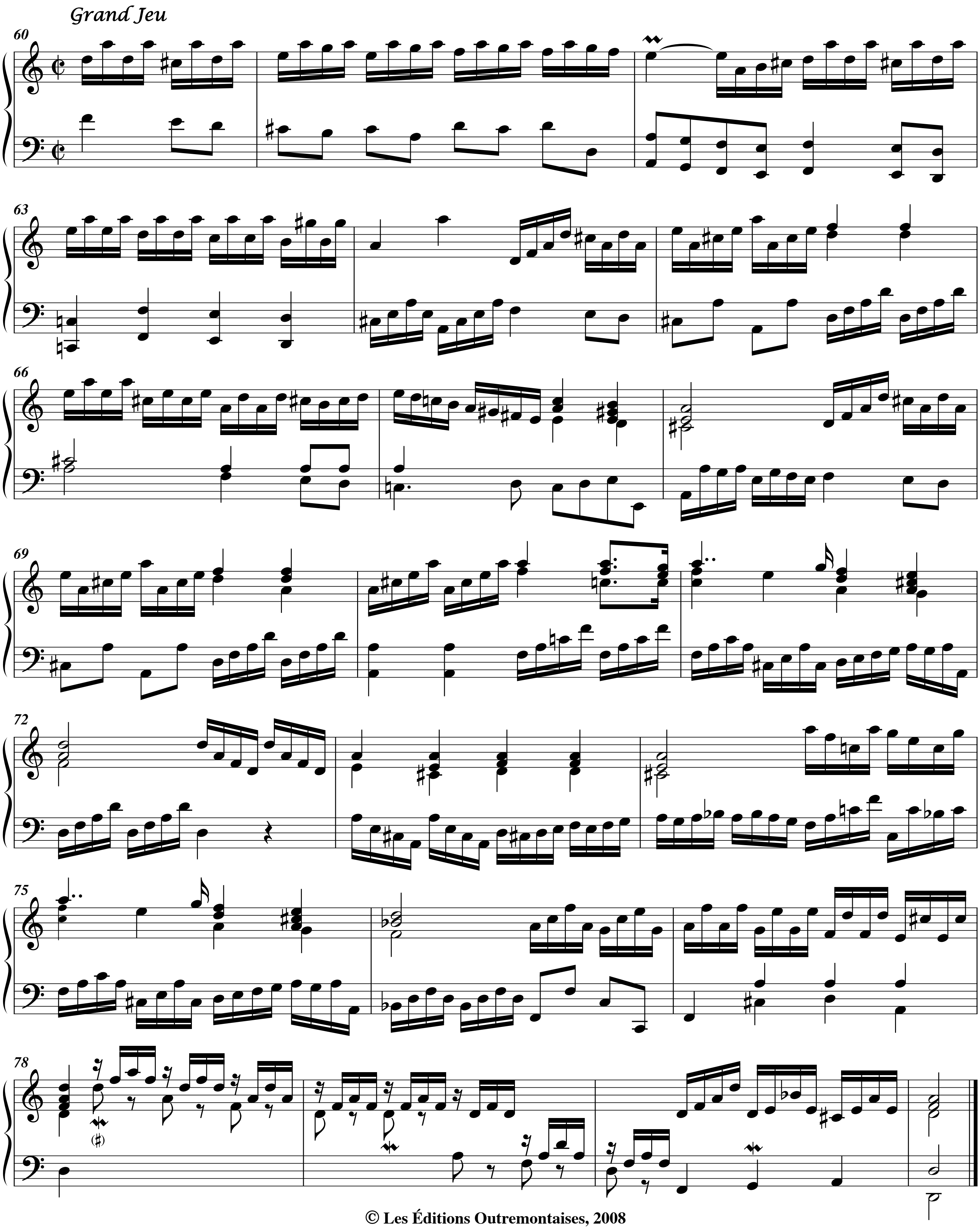

Grand Jeu
60
63
66
69
72
75
78
(♯)

Suite 1

2. Joseph est bien marié
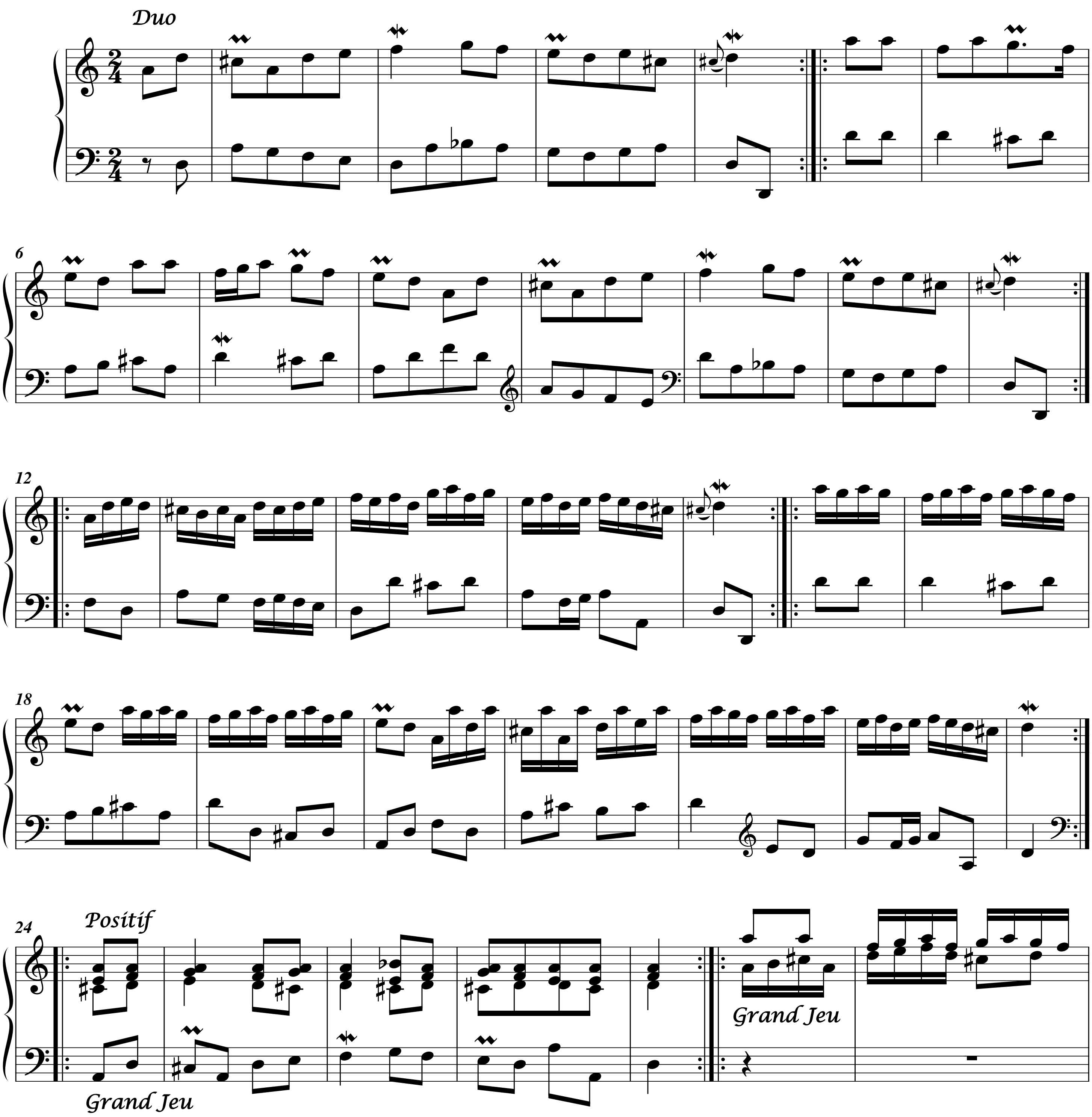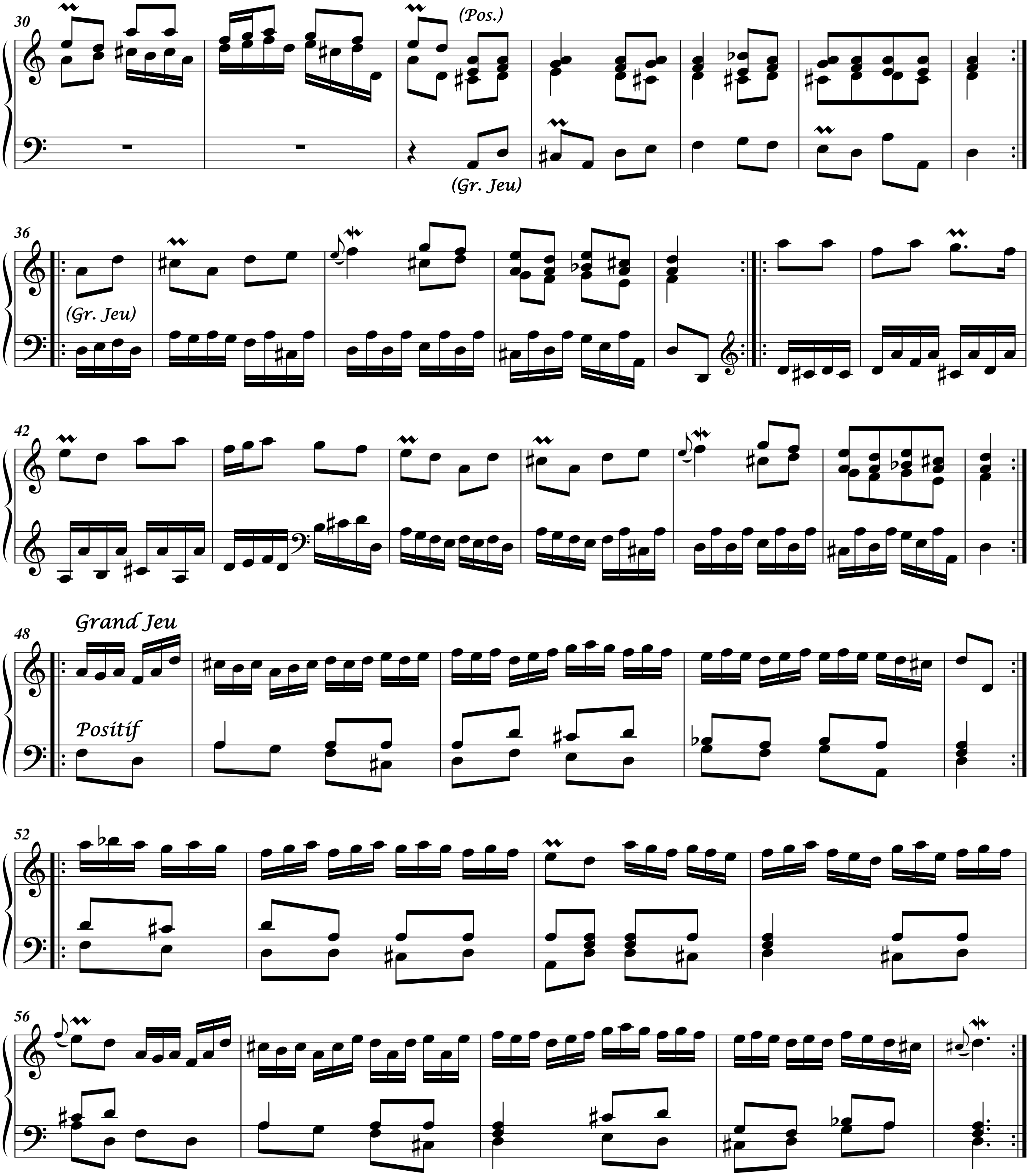



30
(Pos.)
(Gr. Jeu)
36
(Gr. Jeu)
42
48
Grand Jeu
Positif
52
56

Suite 1

3. Une jeune pucelle
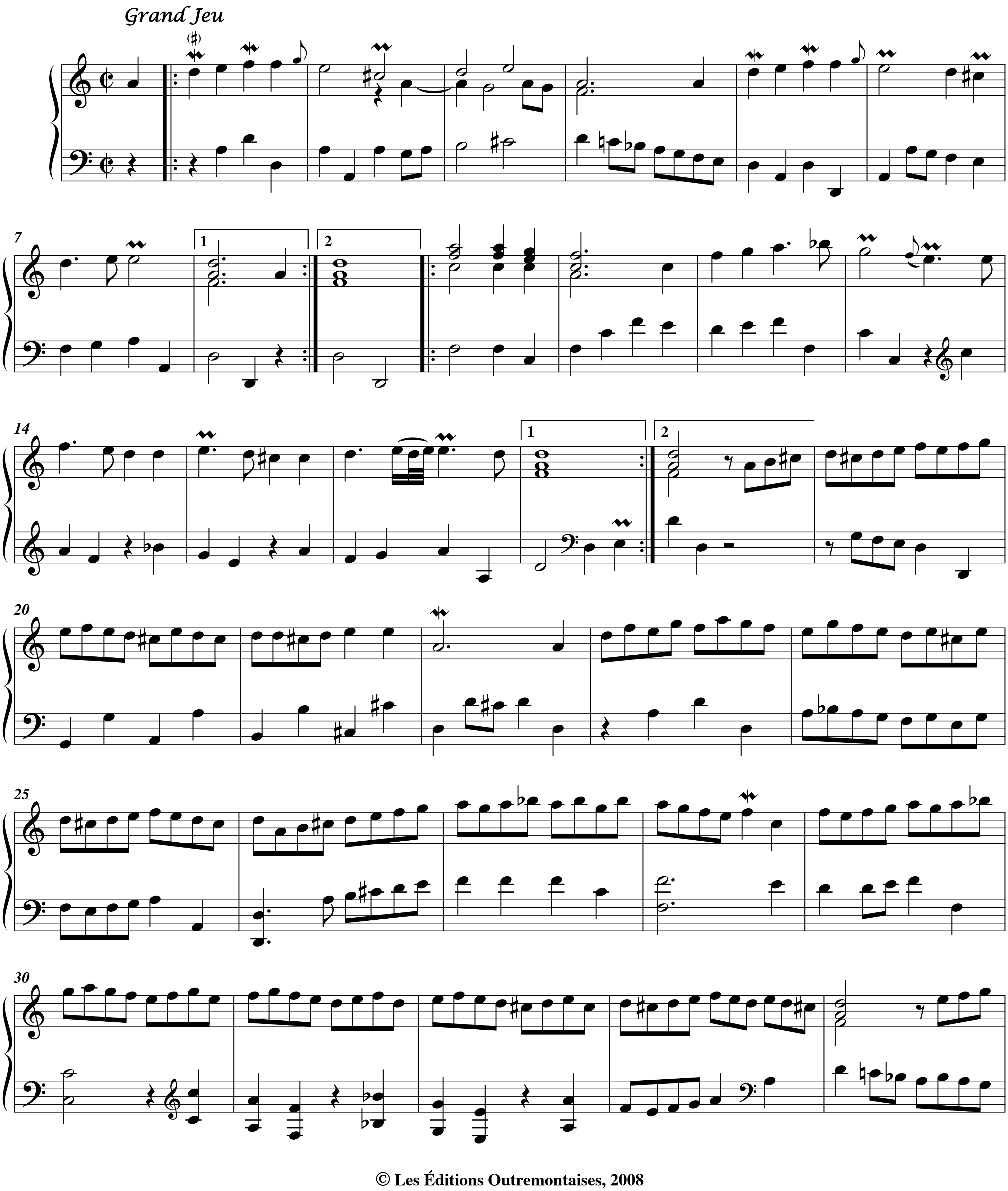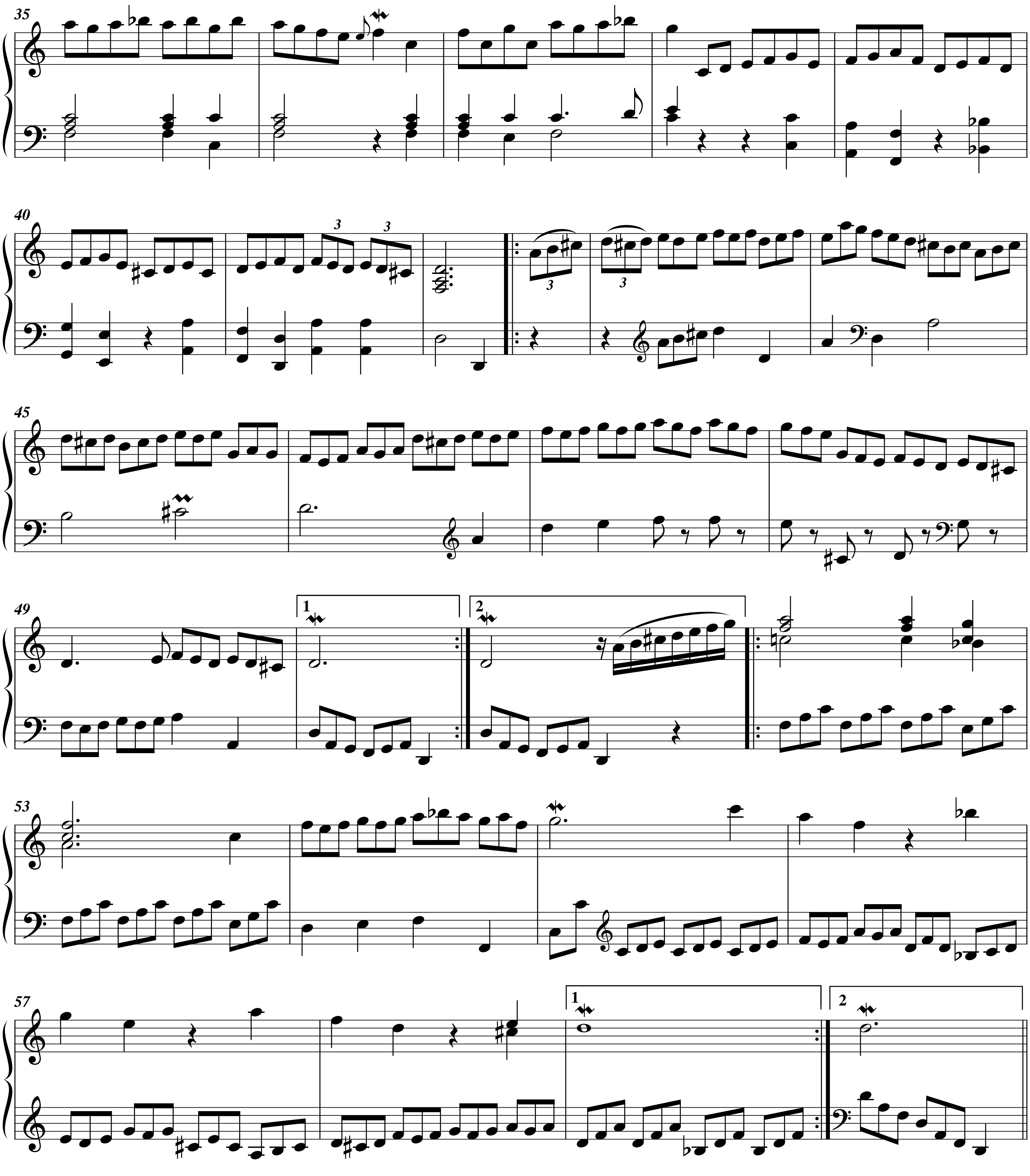



35
40
3
3
3
3
45
49
1
2
53
57
1
2
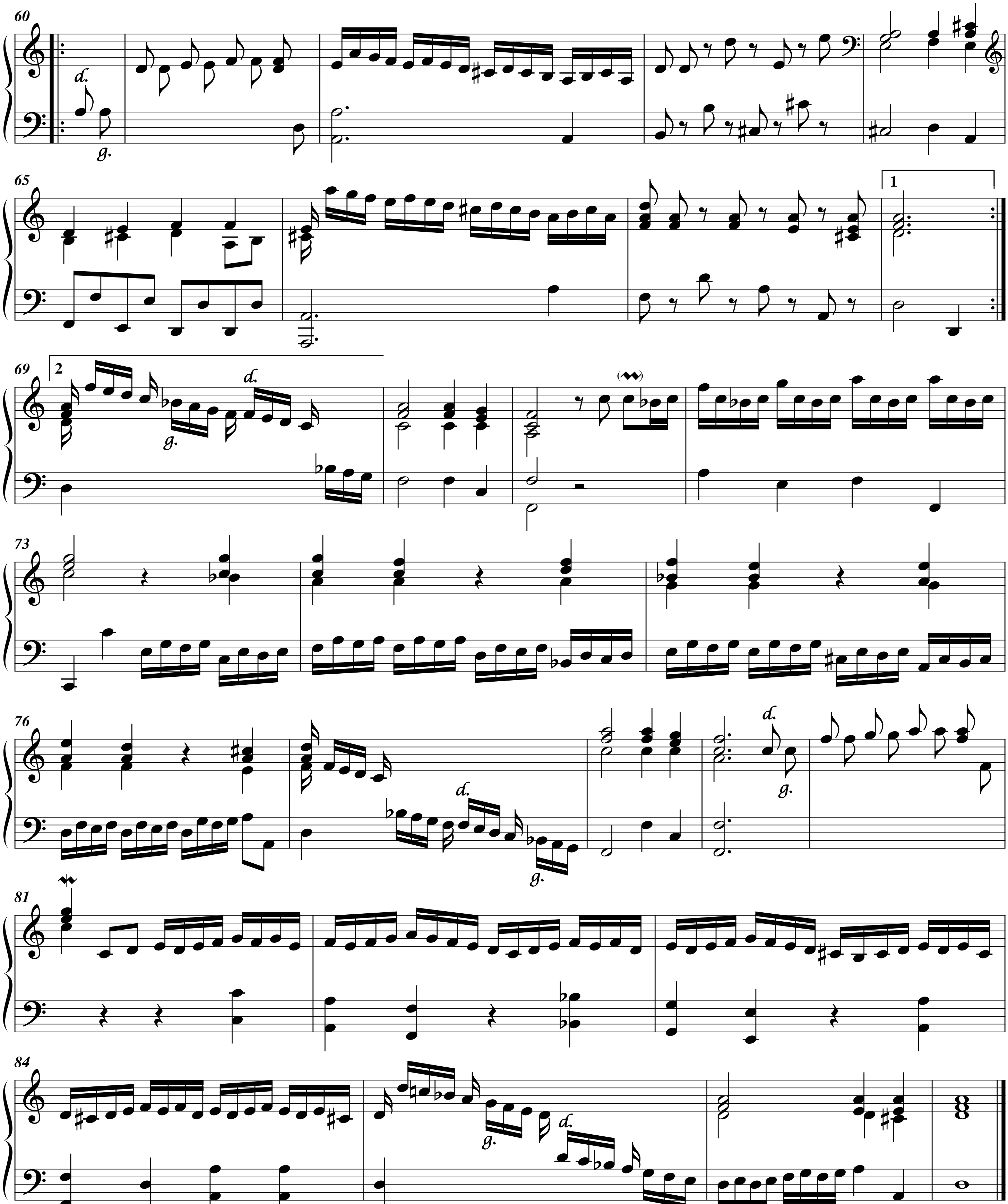

60
d.
g.
65
1
69
2
d.
g.
73
76
d.
g.
d.
g.
81
84
g.
d.

Suite 1

4. Noël provençal
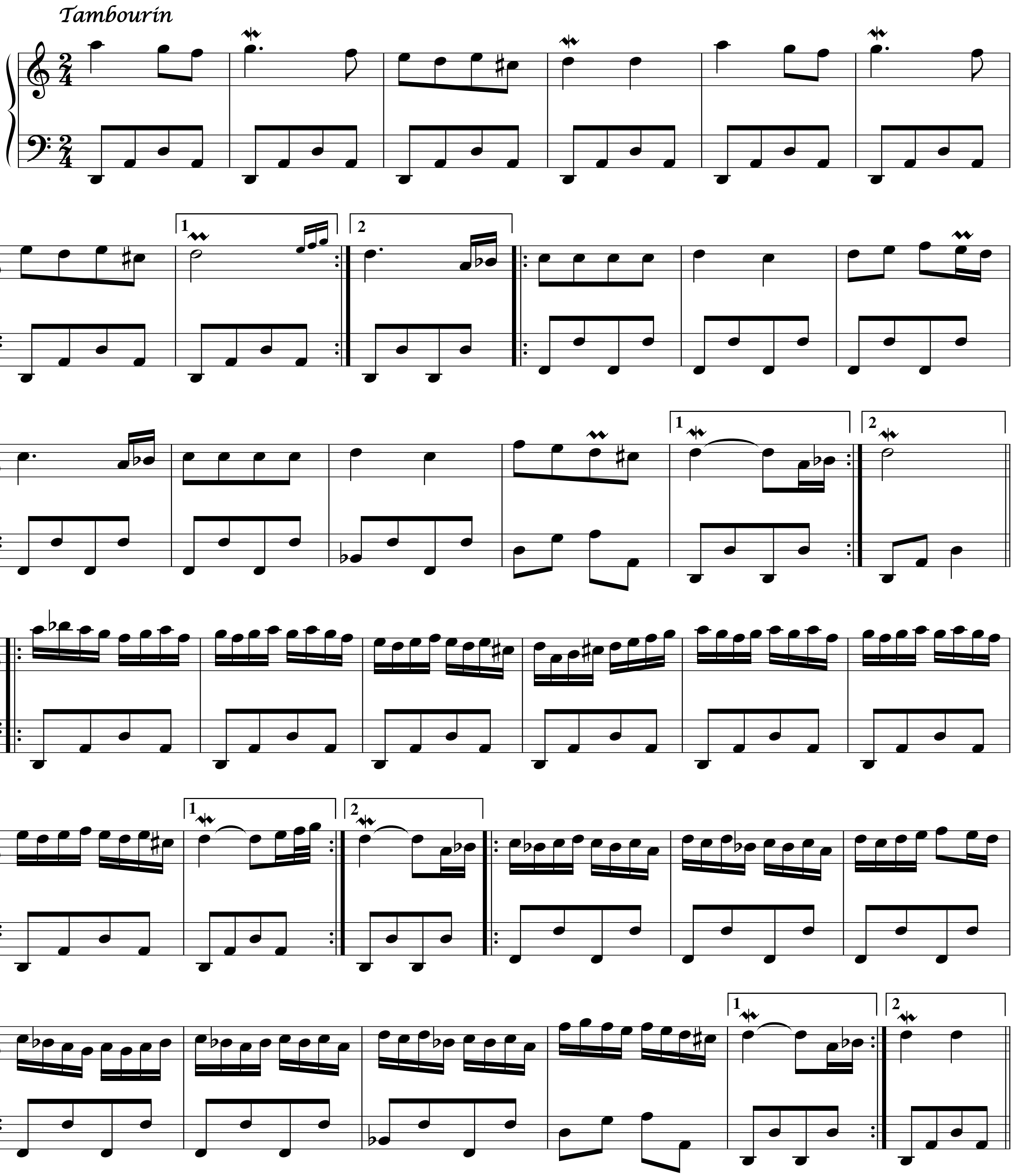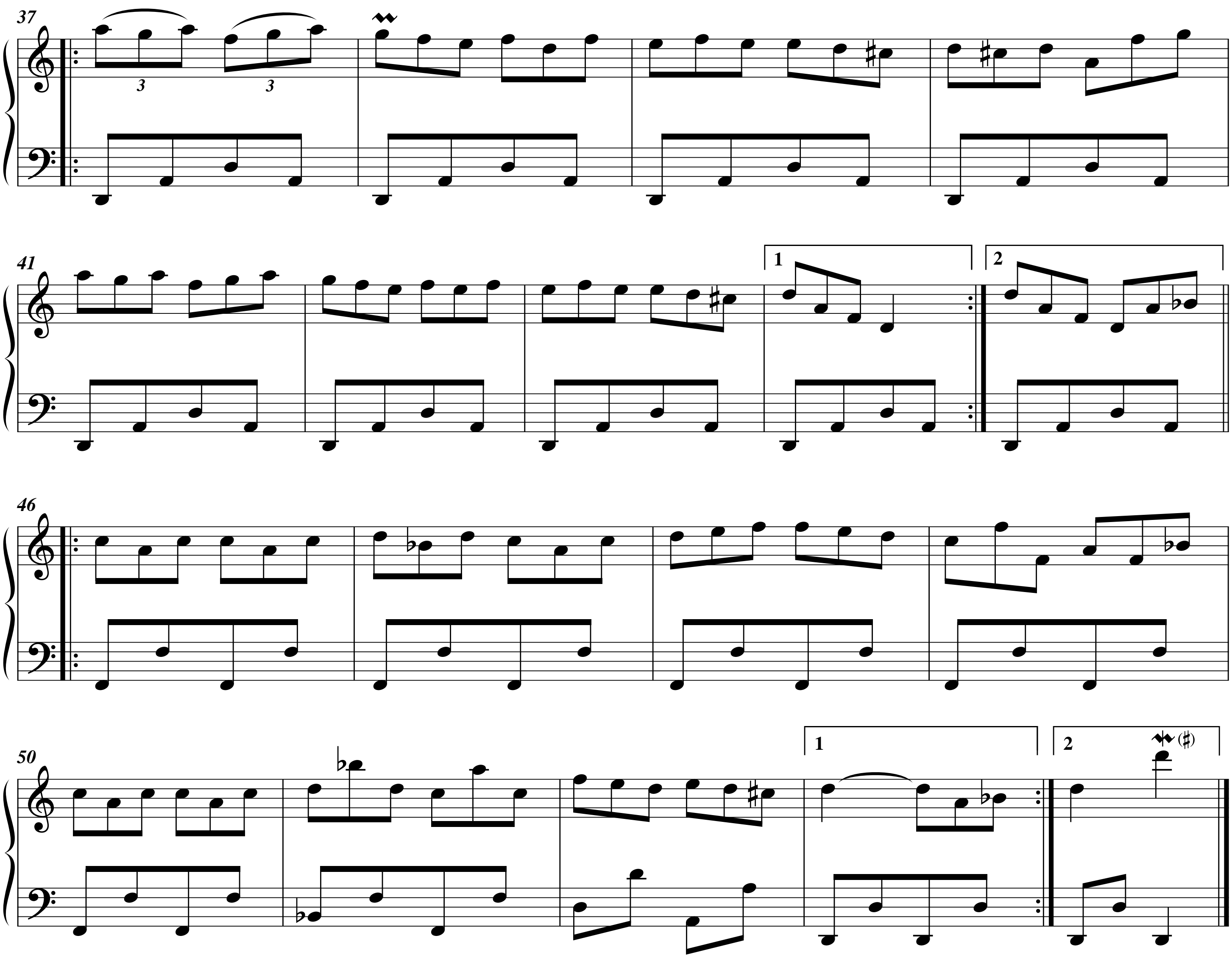



37
41
46
50